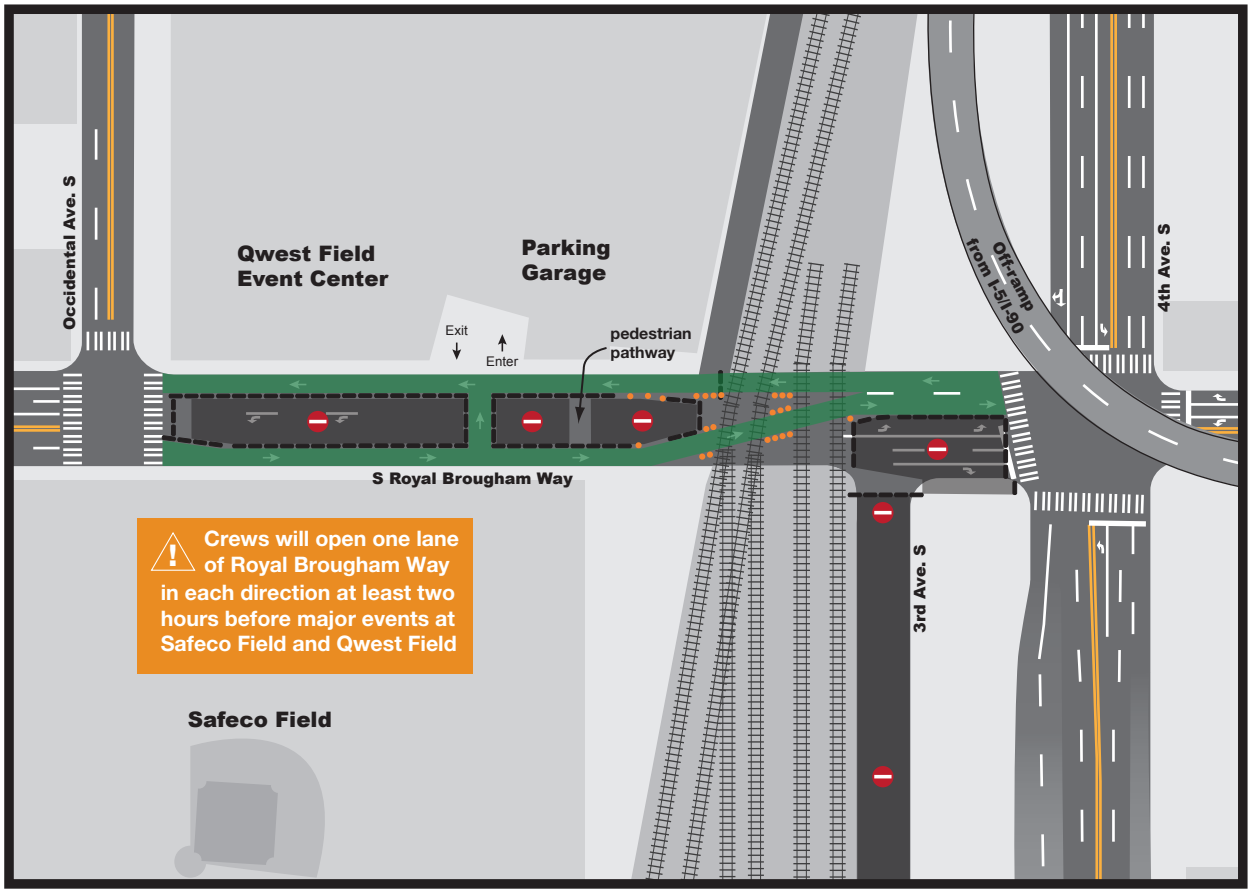
Occidental Ave. S
Qwest Field
Event Center
Parking
Garage
Exit
Enter
pedestrian
pathway
S Royal Brougham Way
Crews will open one lane
of Royal Brougham Way
in each direction at least two
hours before major events at
Safeco Field and Qwest Field
Safeco Field
3rd Ave. S
Off-ramp
from I-5/I-90
4th Ave. S