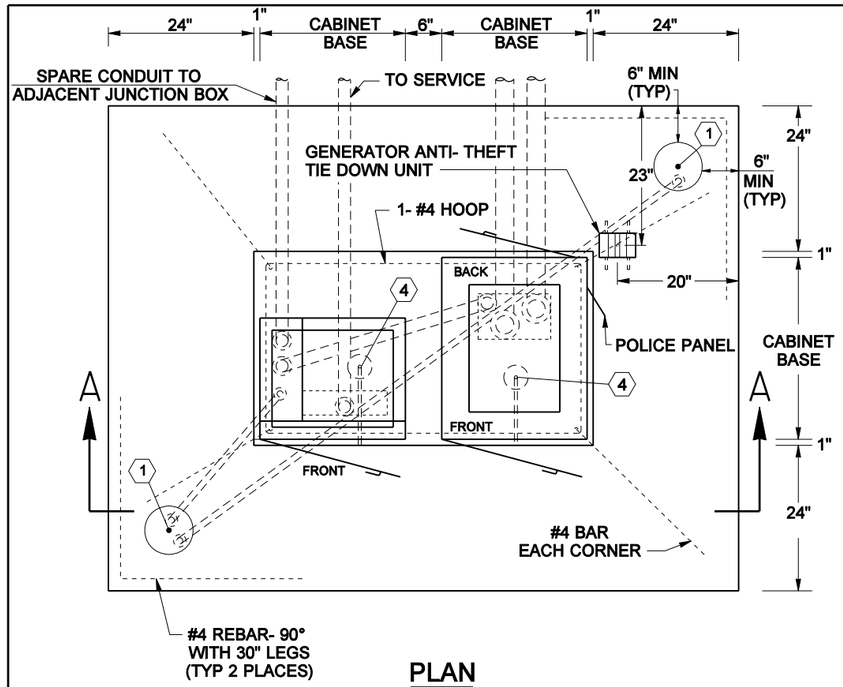

PLAN

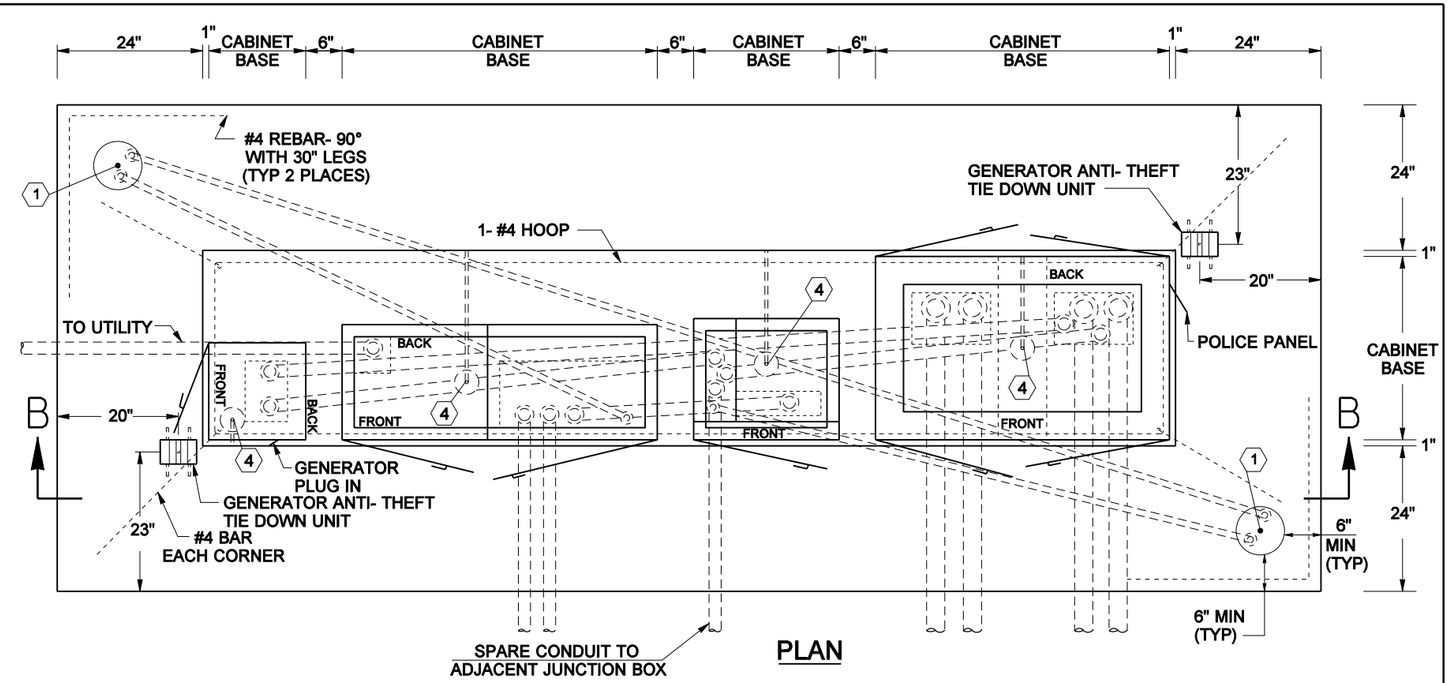

PLAN

NOTE TO DESIGNER:
CHANGE PAGE REFERENCE NUMBERS
BELOW TO BE JOB SPECIFIC

SEE SHEET 8.01 FOR GENERAL NOTES AND CONSTRUCTION NOTES. SEE SHEET 8.04 FOR GENERATOR ANTI- THEFT TIE-DOWN UNIT DETAIL.

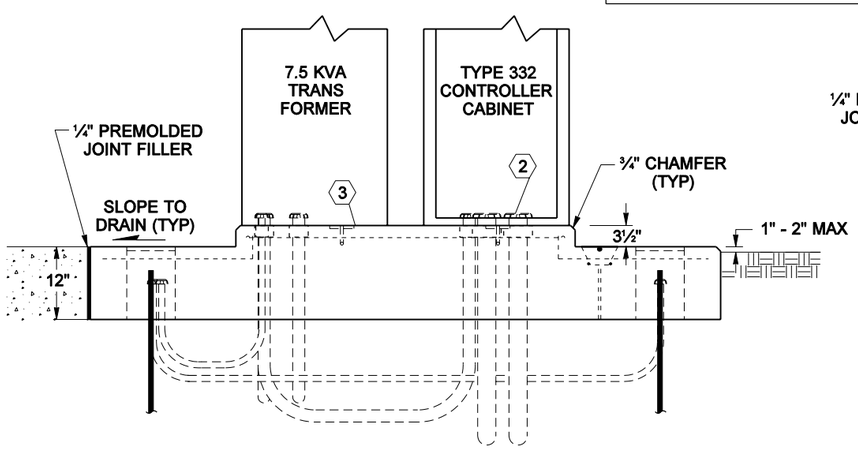

ELEVATION SECTION A-A
TWO CABINET FOUNDATION
(7.5 KVA TRANSFORMER & 332 CONTROLLER CABINET SHOWN)

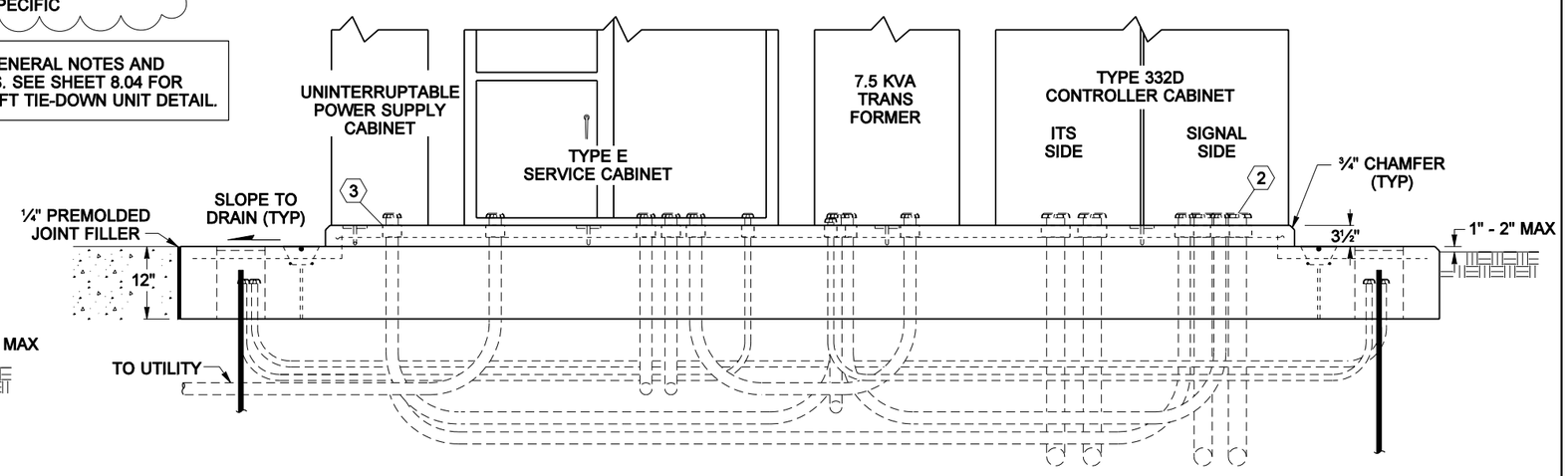

ELEVATION SECTION B-B
FOUR CABINET FOUNDATION
(TYPE E SERVICE, 7.5 KVA TRANSFORMER, UNINTERRUPTABLE POWER SUPPLY, DOUBLE 332D CONTROLLER CABINETS SHOWN)

FILE NAME	C:\AAWORK\control_e.dgn				REGION NO.	STATE	FED.AID PROJ.NO.		Washington State Department of Transportation	CABINET ORIENTATION, CONDUIT LAYOUT AND FOUNDATION DETAIL	PLOT 3
TIME	6:21:37 AM				10	WASH					8.03
DATE	4/23/2009				JOB NUMBER						
PLOTTED BY	trinhha										SHEET 3 OF 5 SHEETS
DESIGNED BY											
ENTERED BY											
CHECKED BY					CONTRACT NO.		LOCATION NO.				
PROJ. ENGR.		8.01 NOW 3 SHTS 8.01-8.03	7-16-08	JH							
REGIONAL ADM.		REVISION	DATE	BY							

P.E. STAMP BOX DATE

P.E. STAMP BOX DATE

ENGLISH